

FIRE LEGEND	
	FIRE ALARM SOUNDER
	SMOKE DETECTOR
	HEAT DETECTOR
	FDSS WITH SELF-CLOSING DEVICE
	FIRE RESISTING GLAZING
	DOOR FITTED WITH VISION PANEL
	FIRE DOOR KEEP BACK SIGN
	ILLUMINATED EXIT SIGNAGE
	EXTERNAL EMERGENCY LIGHT FITTING
	1L WATER EXTINGUISHER
	CO2 EXTINGUISHER
	FIRE BLANKET
	DISTRESS ALARM AND INDICATOR TO OUTSIDE
	EMERGENCY LIGHT FITTING
	COMBINED EMERGENCY FITTING
	FIRE ALARM BREAK GLASS POINT
	INTERNAL AREA TO BE USED FOR THE SALE & CONSUMPTION OF ALCOHOL & ANY OTHER PERMITTED ENTERTAINMENT - BODIED IN RED
	EXTERNAL AREA TO BE USED FOR THE SALE & CONSUMPTION OF ALCOHOL & ANY OTHER PERMITTED ENTERTAINMENT - BODIED IN BLUE
ESTIMATED DRINKING AREAS	
GROUND FLOOR: 164.3 SQ M 1637.50 F	
EXTERNAL GROUND FLOOR: 32.3 SQ M 347.85 F	
GARDEN GROUND FLOOR: 79.8 SQ M 856.8 SQ F	
FIRST FLOOR: 159.7 SQ M 1718.60 F	
EXTERNAL GROUND FLOOR: 17.7 SQ M 189.7 SQ F	

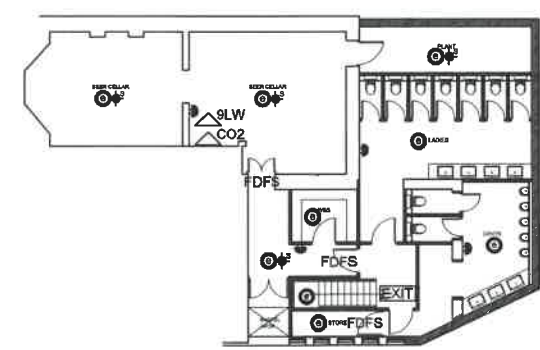
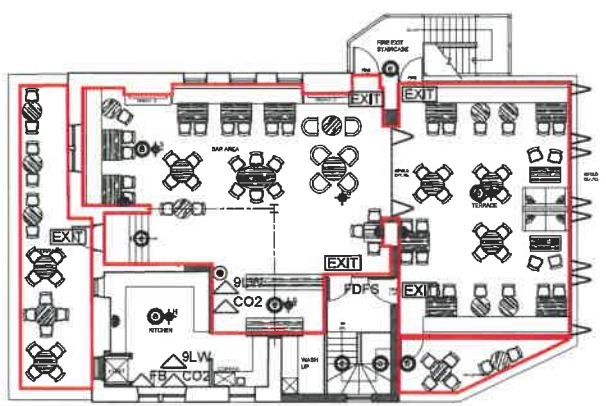

CDM 2016:	
Under the CDM regulations there are no significant design risks.	
the js design partnership architects and interior designers <small>Unit 1, First Floor, 3 Tinsley Street, Shipley Street, S019 2JH, 0115 93 53132 email: info@jsdesignpartnership.co.uk jsdesignpartnership.com</small>	
client BURNING NIGHT GROUP	
address FORMER HSBC BANK OXFORD ROAD GLUCELEY LS20 8AA	
drawing title LICENSING PLANS	
drawing no 7579-05	rev -
date 11.04.17	drawn by LB
checked MJ	scale @ A1 1:100